

## Los Angeles County TK-12 School Entry Testing Requirement

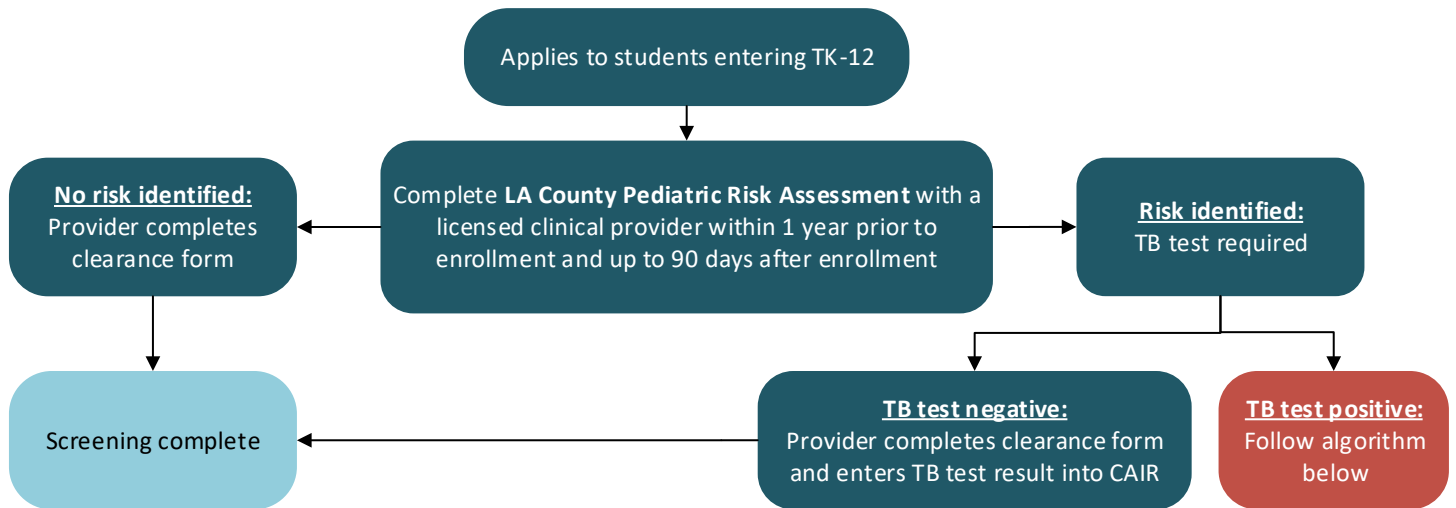

### Positive TB Test Algorithm

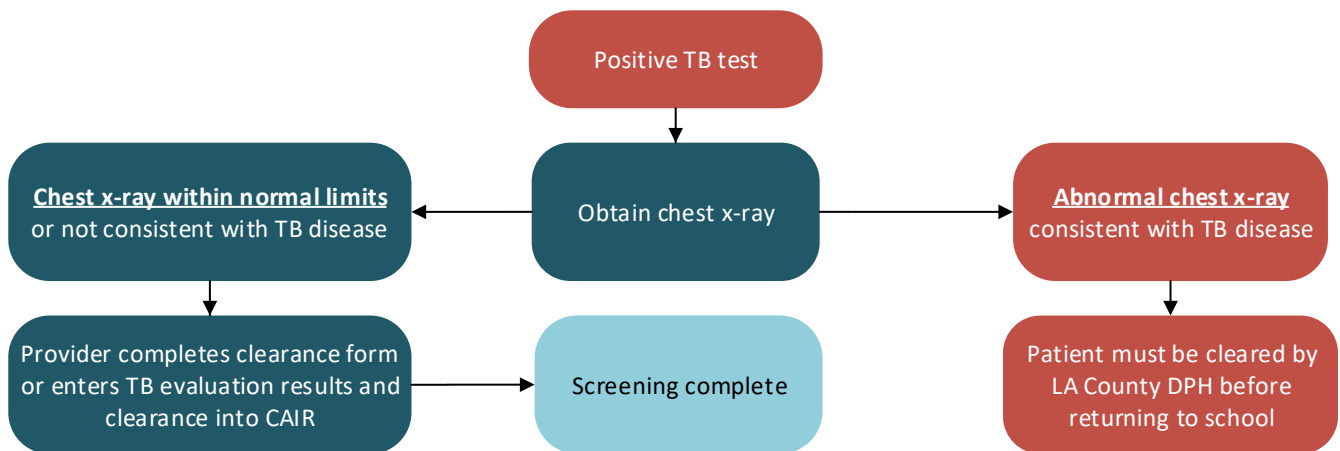

### Incomplete Screening Algorithm

If screening is not complete, an informational packet is provided to the healthcare provider (if known) and to the parent/guardian.  
NOTE: unresolved TB risk assessment status should be readdressed annually until completed.

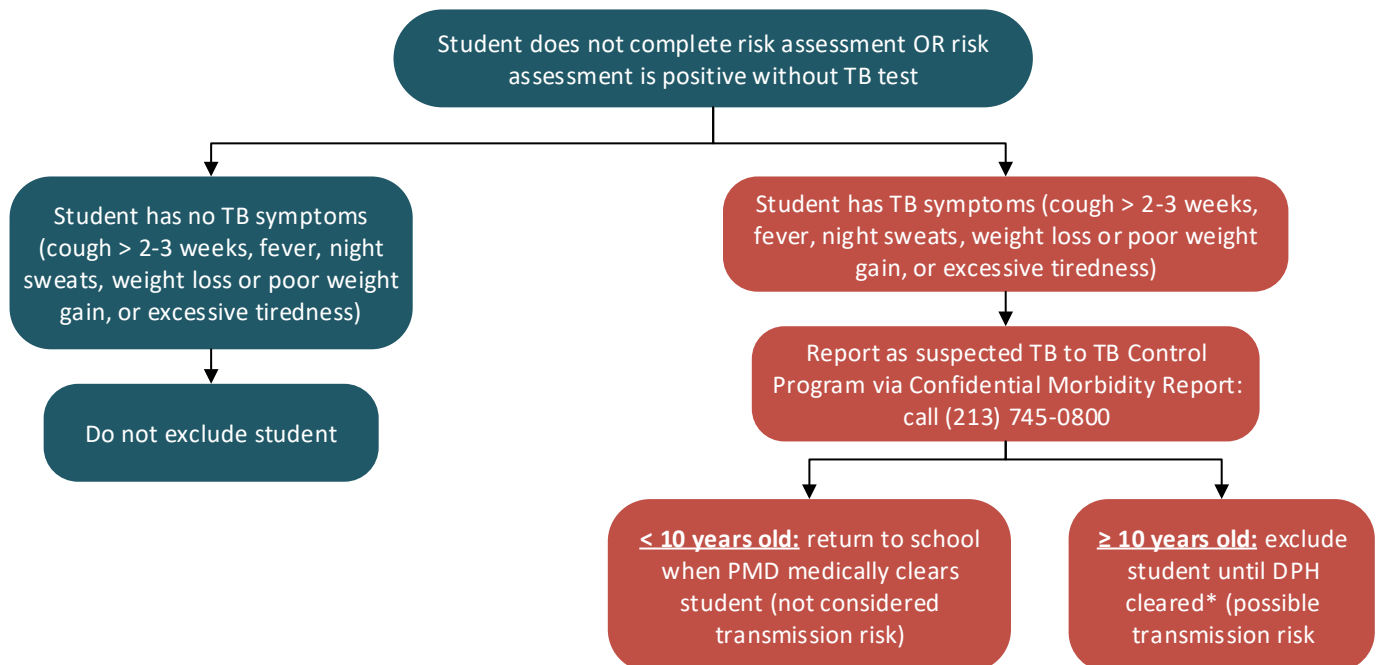

\*Cleared by Community and Field Services Team