

TITLE V INDICATOR TEMPLATES

INDICATOR: First trimester onset of prenatal care

DEFINITION: The percent of live born infants whose mothers received prenatal care in the first trimester of pregnancy

NUMERATOR: The number of live births to women who received prenatal care during the first trimester, by place of residence, in a calendar year

DENOMINATOR: The total number of live births, by place of residence, in a calendar year

HEALTHY PEOPLE 2000 OBJECTIVE:

Increase to at least 90 percent the proportion of all pregnant women who receive prenatal care in the first trimester of pregnancy.
(Baseline: 76 percent of live births in 1987) (Objective 14.11)

RISK FACTORS: For not obtaining early prenatal care

Low income; young maternal age/teen pregnancy; low maternal education level; race/ethnicity (African American, Hispanic, American Indian/Alaska Native); high parity; maternal substance abuse; lack of health insurance; lack of obstetrical providers

Year	California				LA County				DENOMINATOR: Live Births	
	First Trimester Prenatal Care		95% Confidence Interval		First Trimester Prenatal Care		95% Confidence Interval			
	Number	Percent	Lower	Upper	Number	Percent	Lower	Upper	California	LA County
1990	438,407	71.67%	71.56%	71.79%	143,195	70.15%	69.95%	70.35%	611,666	204,124
1991	439,733	72.18%	72.07%	72.29%	143,369	70.72%	70.52%	70.91%	609,228	202,737
1992	447,434	74.47%	74.36%	74.58%	145,029	73.46%	73.27%	73.66%	600,838	197,415
1993	445,079	76.15%	76.04%	76.26%	143,920	75.86%	75.67%	76.06%	584,483	189,706
1994	437,094	77.08%	76.97%	77.19%	139,928	77.57%	77.38%	77.76%	567,034	180,394
1995	431,572	78.29%	78.18%	78.40%	139,172	79.59%	79.40%	79.78%	551,226	174,862
1996	428,724	79.60%	79.49%	79.70%	136,863	81.00%	80.81%	81.18%	538,628	168,973
1997	423,640	80.82%	80.71%	80.93%	133,701	82.51%	82.33%	82.70%	524,174	162,036
1998	422,866	81.12%	81.02%	81.23%	132,607	83.61%	83.43%	83.79%	521,265	158,604
1999	426,020	82.23%	82.13%	82.34%	132,670	84.96%	84.78%	85.14%	518,073	156,153

Source: 1990-1999 birth records from California Department of Health Services, Center for Health Statistics

Note: This measure (based on natality statistics) excludes the prenatal care experiences of all women whose pregnancies did not result in a live birth.

Percent of First Trimester Onset of Prenatal Care California vs. Los Angeles County, 1990 - 1999

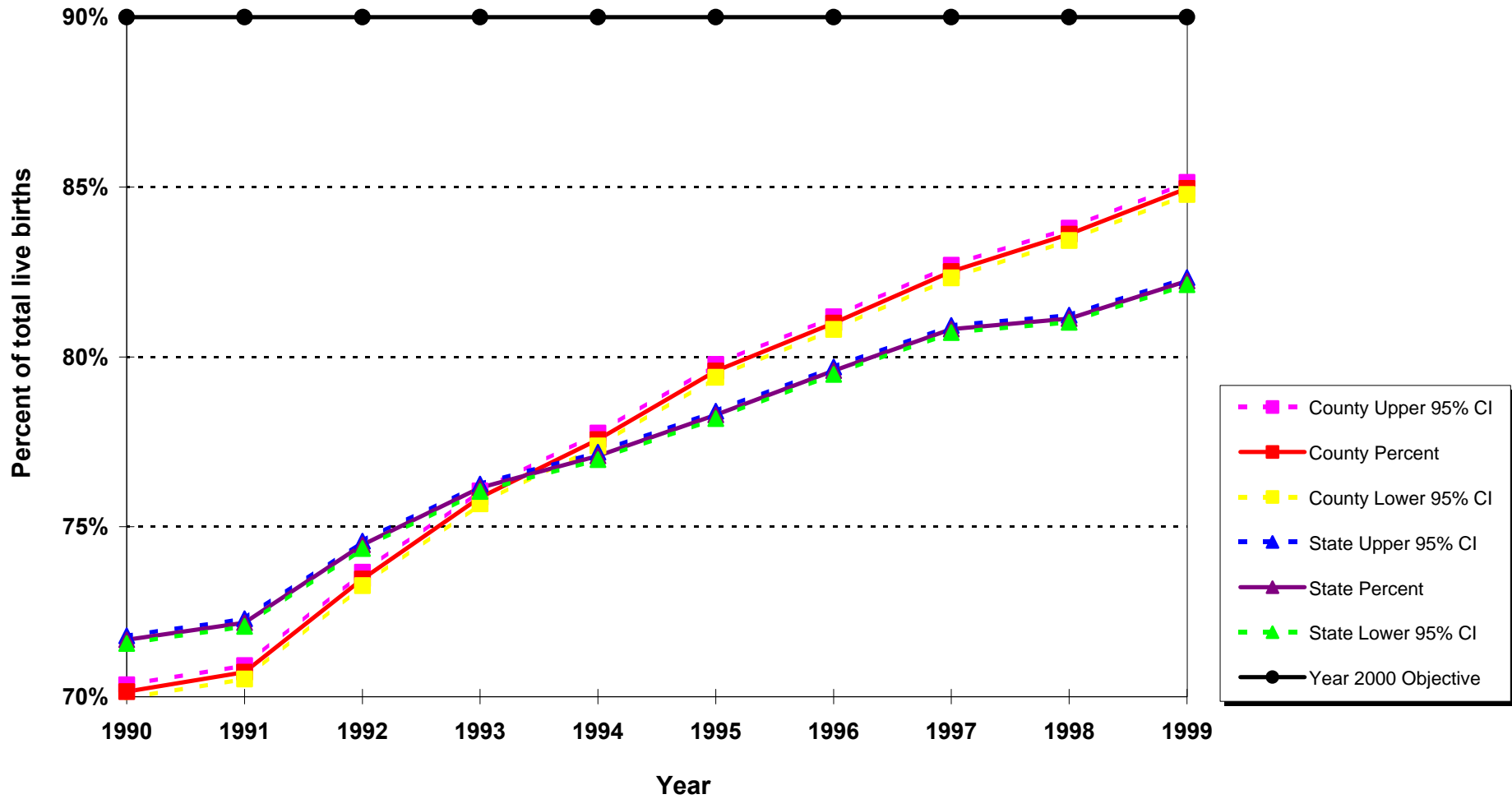

Year 2000 Objective: Increase to at least 90 percent the proportion of all pregnant women who receive prenatal care in the first trimester of pregnancy.

Note: This measure (based on natality statistics) excludes the prenatal care experiences of all women whose pregnancies did not result in live births.

Source: 1990-1999 birth records from California Department of Health Services, Center for Health Statistics

**Live Births to Mothers Starting Prenatal Care in First Trimester
as Percent of Total Live Births by Mother's Race/Ethnicity***
Los Angeles County, 1999

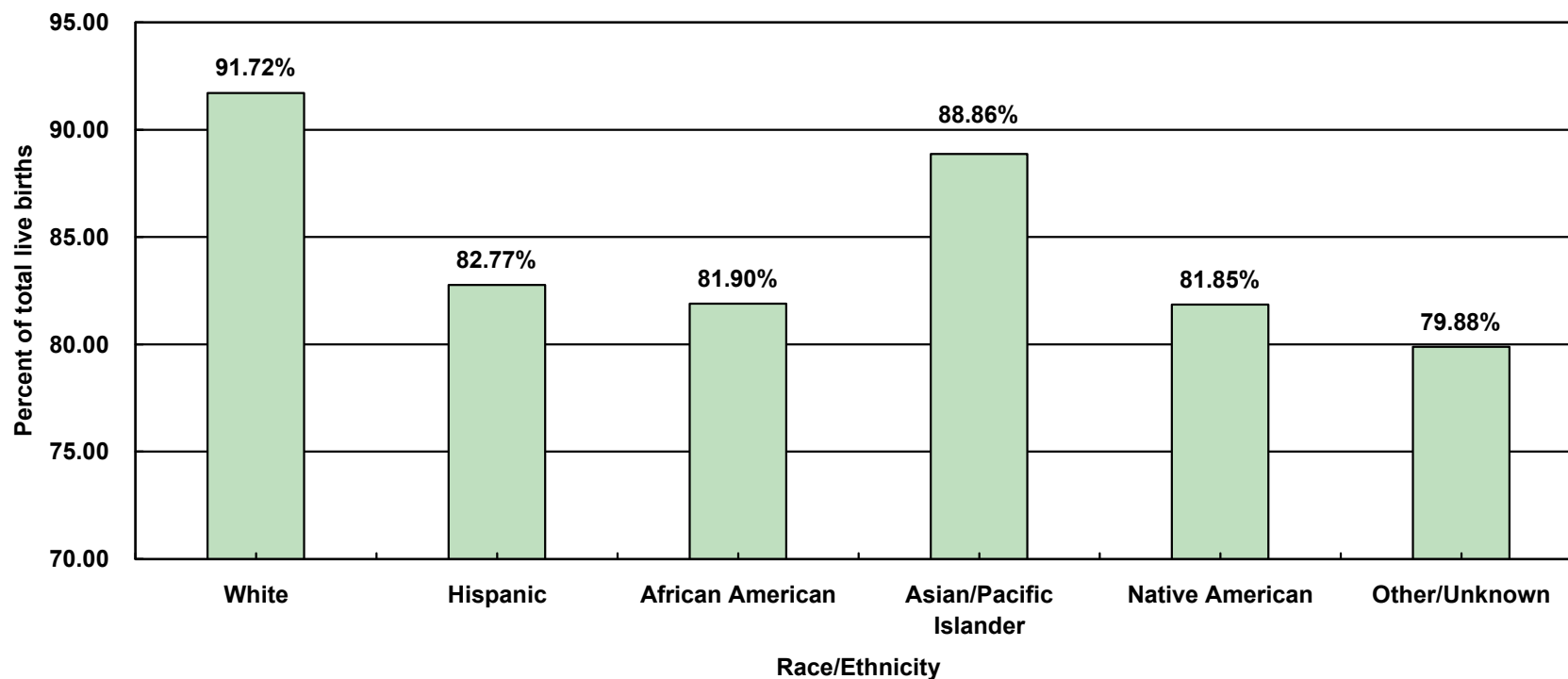

	Race/Ethnicity											
	White		Hispanic		African American		Asian/Pacific Islander		Native American		Other/Unknown	
Live Births	Number	Percent	Number	Percent	Number	Percent	Number	Percent	Number	Percent	Number	Percent
First	27,069	91.72	80,373	82.77	11,240	81.90	13,374	88.86	221	81.85	393	79.88
Total	29,514	100.00	97,103	100.00	13,724	100.00	15,050	100.00	270	100.00	492	100.00

Year 2000 Objective: Increase to at least 90 percent the proportion of all pregnant women who receive prenatal care in the first trimester of pregnancy.

Note: * White, African American, Asian, Pacific Islander, Native American and other races exclude Hispanic ethnicity. Hispanic includes any race category.

This measure (based on natality statistics) excludes the prenatal care experiences of all women whose pregnancies did not result in a live birth.

Source: 1999 birth records from the California Department of Health Services, Center for Health Statistics

Percent of Live Births for Mother's Trimester Prenatal Care (PNC) Began by Mother's Age
Los Angeles County, 1999

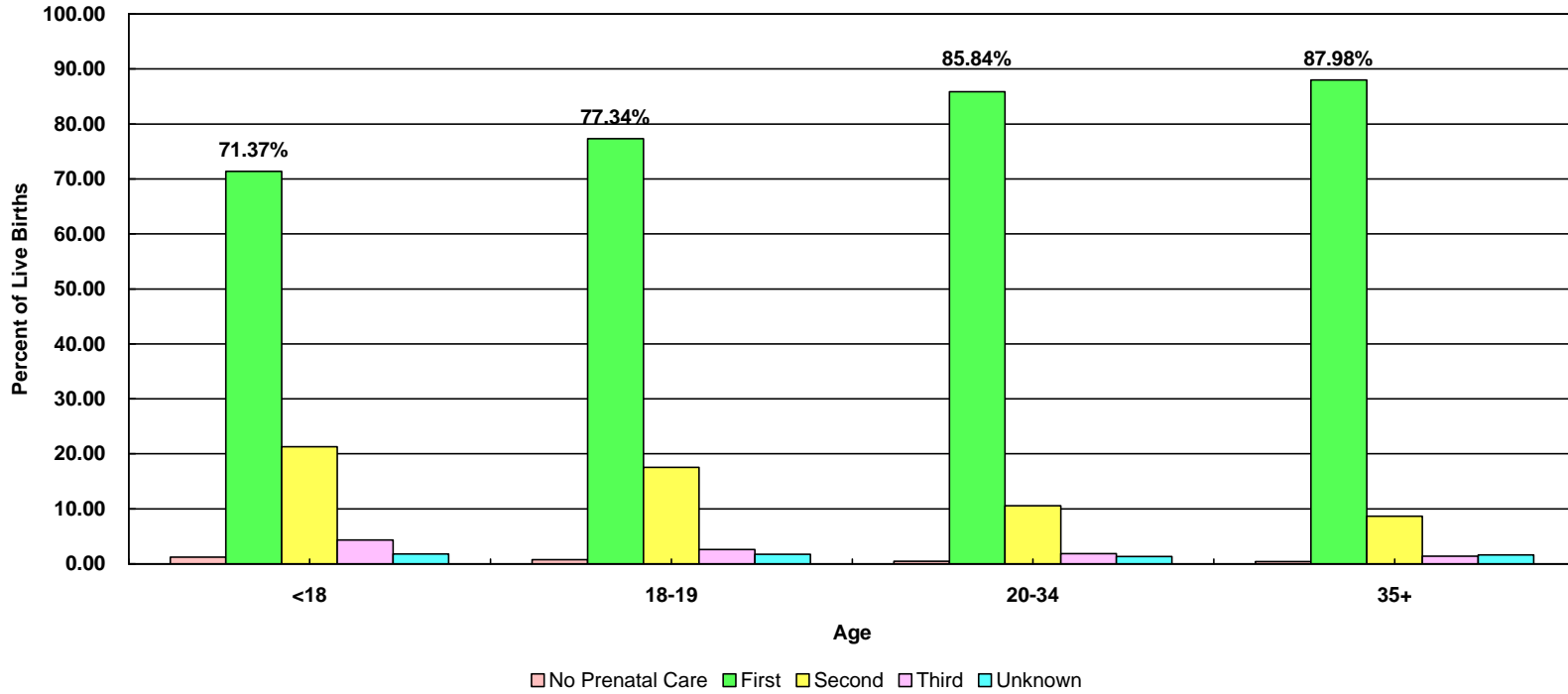

	Age									
	< 18		18 - 19		20 - 34		35+		Unknown	
Live Births	Number	Percent	Number	Percent	Number	Percent	Number	Percent	Number	Percent
No PNC	82	1.24	80	0.74	529	0.46	101	0.42	1	2.63
First	4,722	71.37	8,391	77.34	98,125	85.84	21,408	87.98	24	63.16
Second	1,407	21.27	1,906	17.57	12,056	10.55	2,105	8.65	8	21.05
Third	287	4.34	284	2.62	2,098	1.84	334	1.37	1	2.63
Unknown	118	1.78	189	1.74	1,507	1.32	386	1.59	4	10.53
Total	6,616	100.00	10,850	100.00	114,315	100.00	24,334	100.00	38	100.00

Year 2000 Objective: Increase to at least 90 percent the proportion of all pregnant women who receive prenatal care in the first trimester of pregnancy

Note: Trimester Prenatal Care Began' (based on natality statistics) excludes the prenatal care experiences of all women whose pregnancies did not result in a live birth.

PNC = 'Prenatal Care'

Source: 1999 birth records from the California Department of Health Services, Center for Health Statistics

Percent of Live Births for Mother's Trimester Prenatal Care Began by Mother's Age
Los Angeles County, 1999

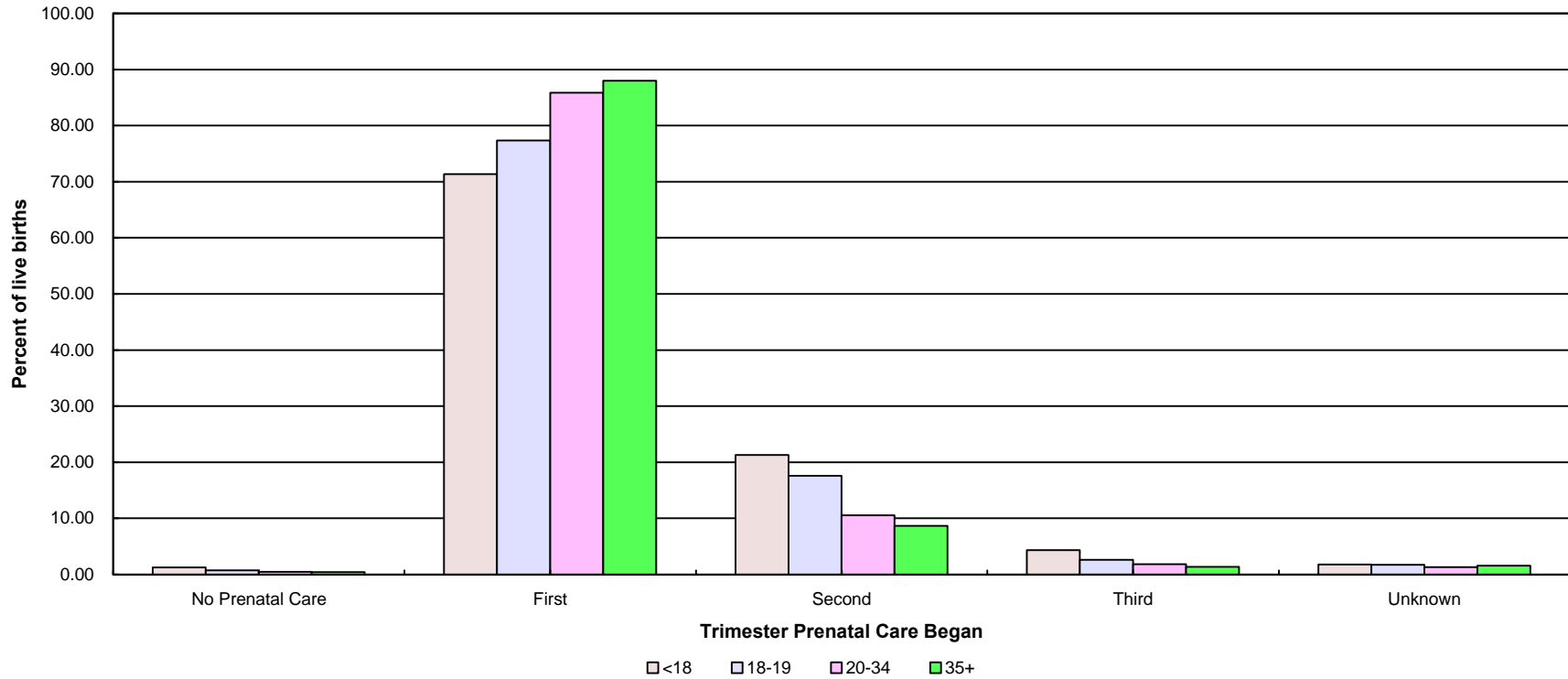

Live Births	Age									
	< 18		18 - 19		20 - 34		35+		Unknown	
	Number	Percent	Number	Percent	Number	Percent	Number	Percent	Number	Percent
No PNC	82	1.24	80	0.74	529	0.46	101	0.42	1	2.63
First	4,722	71.37	8,391	77.34	98,125	85.84	21,408	87.98	24	63.16
Second	1,407	21.27	1,906	17.57	12,056	10.55	2,105	8.65	8	21.05
Third	287	4.34	284	2.62	2,098	1.84	334	1.37	1	2.63
Unknown	118	1.78	189	1.74	1,507	1.32	386	1.59	4	10.53
Total	6,616	100.00	10,850	100.00	114,315	100.00	24,334	100.00	38	100.00

Year 2000 Objective: Increase to at least 90 percent the proportion of all pregnant women who receive prenatal care in the first trimester of pregnancy.

Note: Trimester Prenatal Care Began' (based on natality statistics) excludes the prenatal care experiences of all women whose pregnancies did not result in a live birth.

PNC = 'Prenatal Care'

Source: 1999 birth records from the California Department of Health Services, Center for Health Statistics

Percent of Live Births for Mother's Trimester Prenatal Care (PNC) Began by Mother's Years of Education
Los Angeles County, 1999

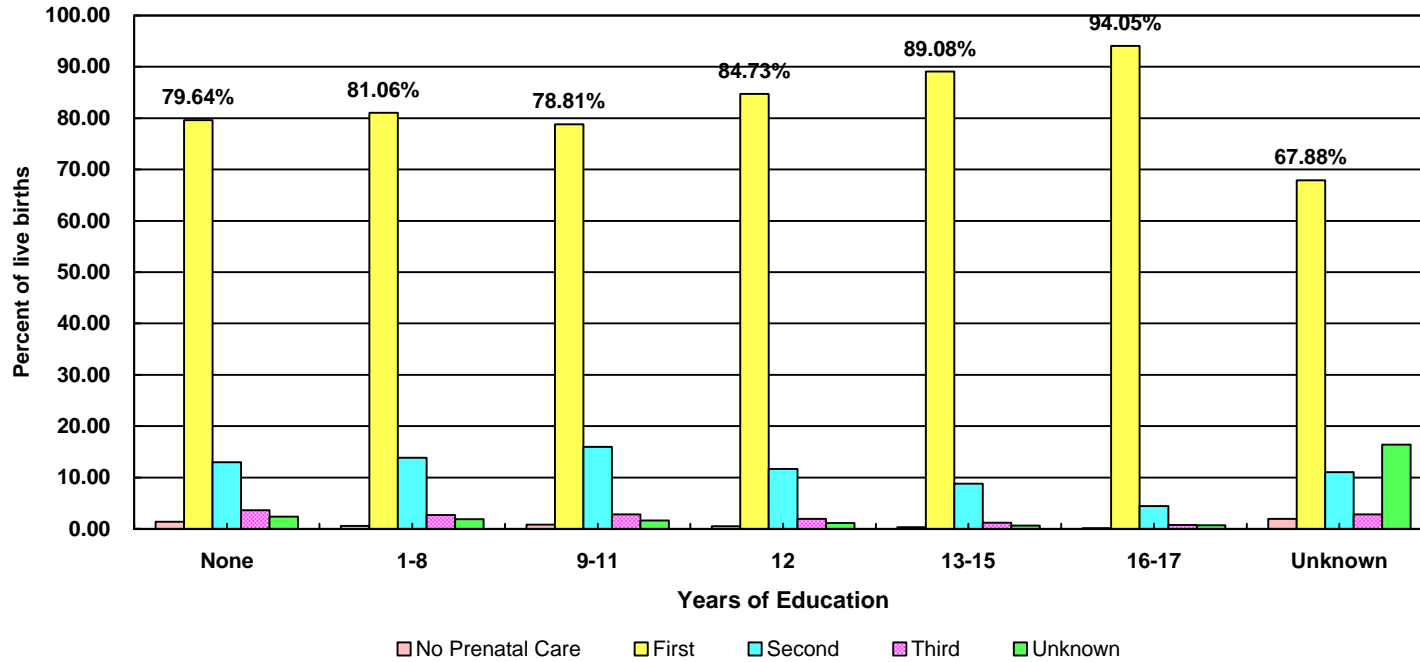

Live Births	Years of Education													
	None		1 - 8		9 - 11		12		13 - 15		16 - 17		Unknown	
	Number	Percent	Number	Percent	Number	Percent	Number	Percent	Number	Percent	Number	Percent	Number	Percent
No PNC	7	1.40	124	0.54	274	0.81	228	0.52	85	0.32	31	0.12	44	1.95
First	399	79.64	18,728	81.06	26,661	78.81	36,880	84.73	23,610	89.08	24,858	94.05	1,534	67.88
Second	65	12.97	3,205	13.87	5,400	15.96	5,074	11.66	2,326	8.78	1,163	4.40	249	11.02
Third	18	3.59	622	2.69	939	2.78	849	1.95	311	1.17	202	0.76	63	2.79
Unknown	12	2.40	425	1.84	554	1.64	493	1.13	172	0.65	178	0.67	370	16.37
Total	501	100.00	23,104	100.00	33,828	100.00	43,524	100.00	26,504	100.00	26,432	100.00	2,260	100.00

Year 2000 Objective: Increase to at least 90 percent the proportion of all pregnant women who receive prenatal care in the first trimester of pregnancy.

Note: Trimester Prenatal Care Began' (based on natality statistics) excludes the prenatal care experiences of all women whose pregnancies did not result in a live birth.

PNC = 'Prenatal Care'

Year '17' = mothers who attained college degree and above

This analysis did not adjust for teen mothers who may not be old enough to have reached higher categorical education level.

Source: 1999 birth records from the California Department of Health Services, Center for Health Statistics

Percent of Live Births for Mother's Trimester Prenatal Care (PNC) Began by Mother's Years of Education
Los Angeles County, 1999

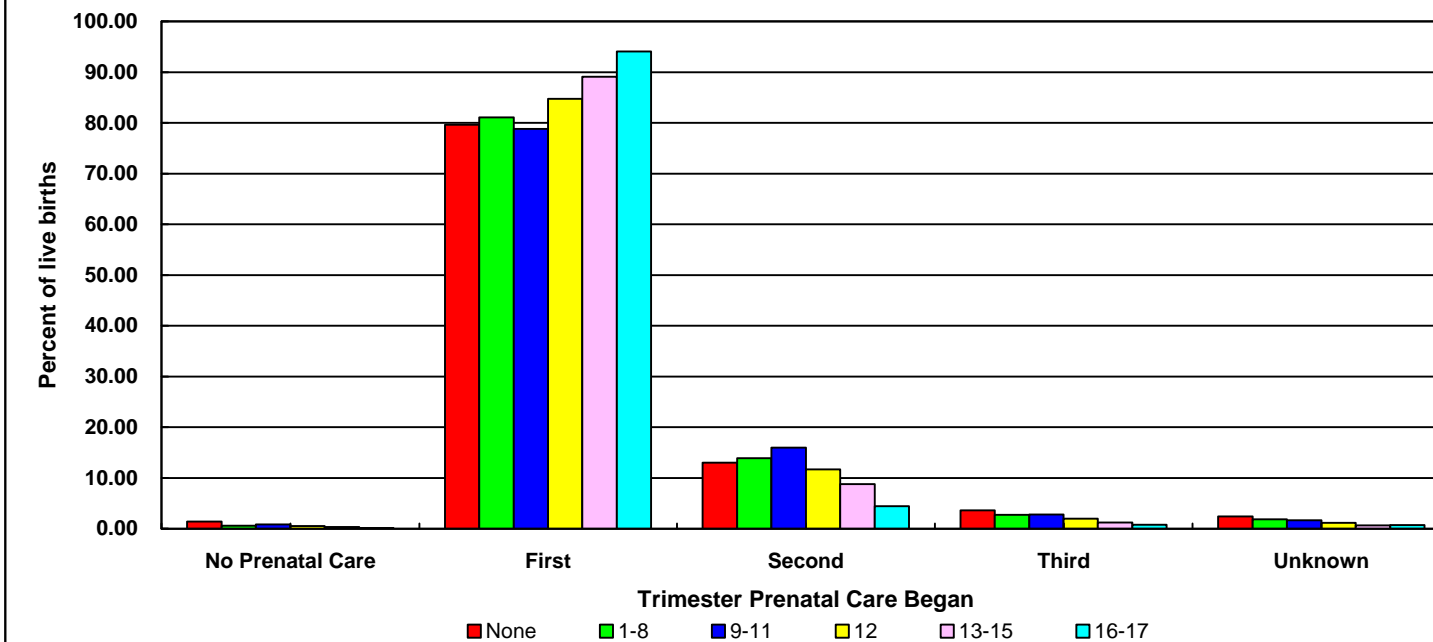

Live Births	Years of Education													
	None		1 - 8		9 - 11		12		13 - 15		16 - 17		Unknown	
	Number	Percent	Number	Percent	Number	Percent	Number	Percent	Number	Percent	Number	Percent	Number	Percent
No PNC	7	1.40	124	0.54	274	0.81	228	0.52	85	0.32	31	0.12	44	1.95
First	399	79.64	18,728	81.06	26,661	78.81	36,880	84.73	23,610	89.08	24,858	94.05	1,534	67.88
Second	65	12.97	3,205	13.87	5,400	15.96	5,074	11.66	2,326	8.78	1,163	4.40	249	11.02
Third	18	3.59	622	2.69	939	2.78	849	1.95	311	1.17	202	0.76	63	2.79
Unknown	12	2.40	425	1.84	554	1.64	493	1.13	172	0.65	178	0.67	370	16.37
Total	501	100.00	23,104	100.00	33,828	100.00	43,524	100.00	26,504	100.00	26,432	100.00	2,260	100.00

Year 2000 Objective: Increase to at least 90 percent the proportion of all pregnant women who receive prenatal care in the first trimester of pregnancy.

Note: Trimester Prenatal Care Began' (based on natality statistics) excludes the prenatal care experiences of all women whose pregnancies did not result in a live birth.

PNC = 'Prenatal Care'

Year '17' = mothers who attained college degree and above

This analysis did not adjust for teen mothers who may not be old enough to have reached higher categorical education level.

Source: 1999 birth records from the California Department of Health Services, Center for Health Statistics

**Percent of Live Births for Mother's Trimester Prenatal Care Began by Parity
Los Angeles County, 1999**

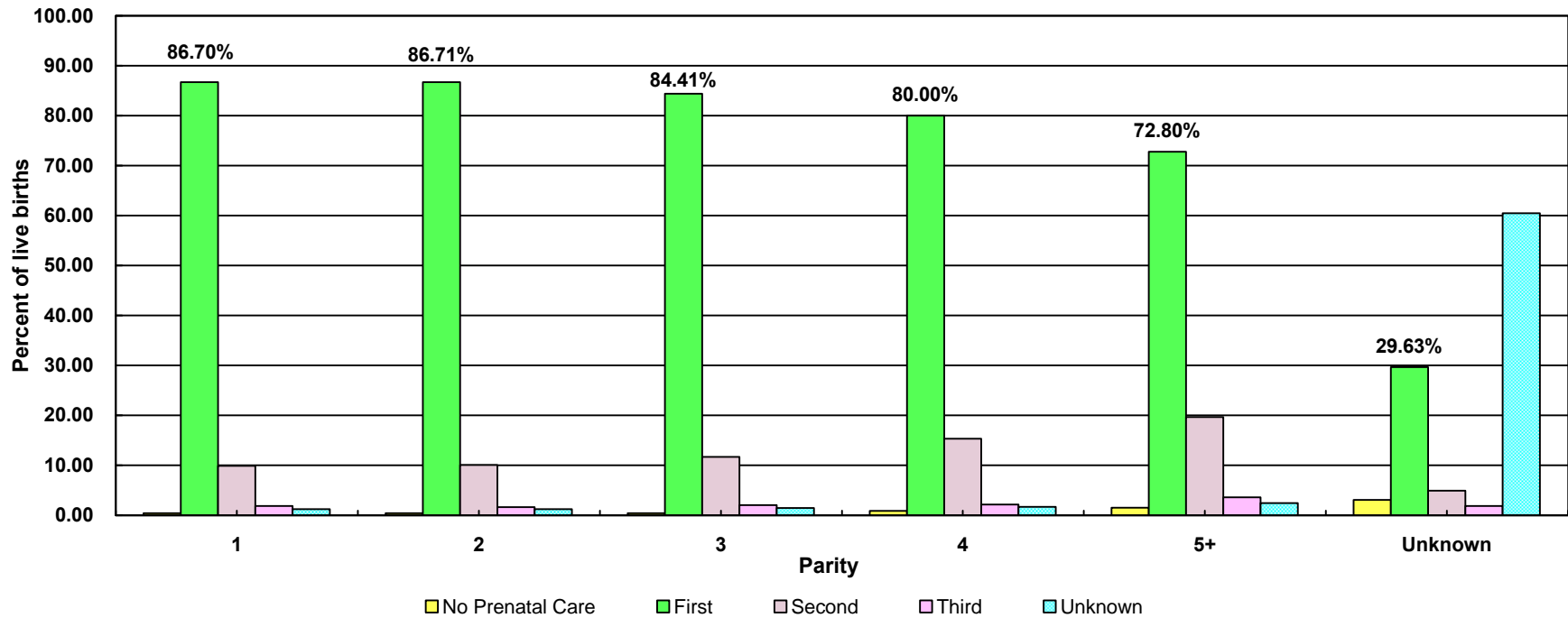

Live Births	Parity											
	1		2		3		4		5+		Unknown	
	Number	Percent	Number	Percent	Number	Percent	Number	Percent	Number	Percent	Number	Percent
No PNC	230	0.39	206	0.42	116	0.42	106	0.88	130	1.53	5	3.09
First	51,002	86.70	42,259	86.71	23,539	84.41	9,638	80.00	6,184	72.80	48	29.63
Second	5,806	9.87	4,893	10.04	3,262	11.70	1,845	15.31	1,668	19.64	8	4.94
Third	1,078	1.83	794	1.63	565	2.03	258	2.14	306	3.60	3	1.85
Unknown	711	1.21	583	1.20	405	1.45	201	1.67	206	2.43	98	60.49
Total	58,827	100.00	48,735	100.00	27,887	100.00	12,048	100.00	8,494	100.00	162	100.00

Year 2000 Objective: Increase to at least 90 percent the proportion of all pregnant women who receive prenatal care in the first trimester of pregnancy.

Note: Trimester Prenatal Care Began' (based on natality statistics) excludes the prenatal care experiences of all women whose pregnancies did not result in a live birth.

PNC = 'Prenatal Care'

Parity = number of pregnancies resulting in live births to a woman

Source: 1999 birth records from the California Department of Health Services, Center for Health Statistics

Percent of Live Births for Mother's Trimester Prenatal Care Began by Parity
Los Angeles County, 1999

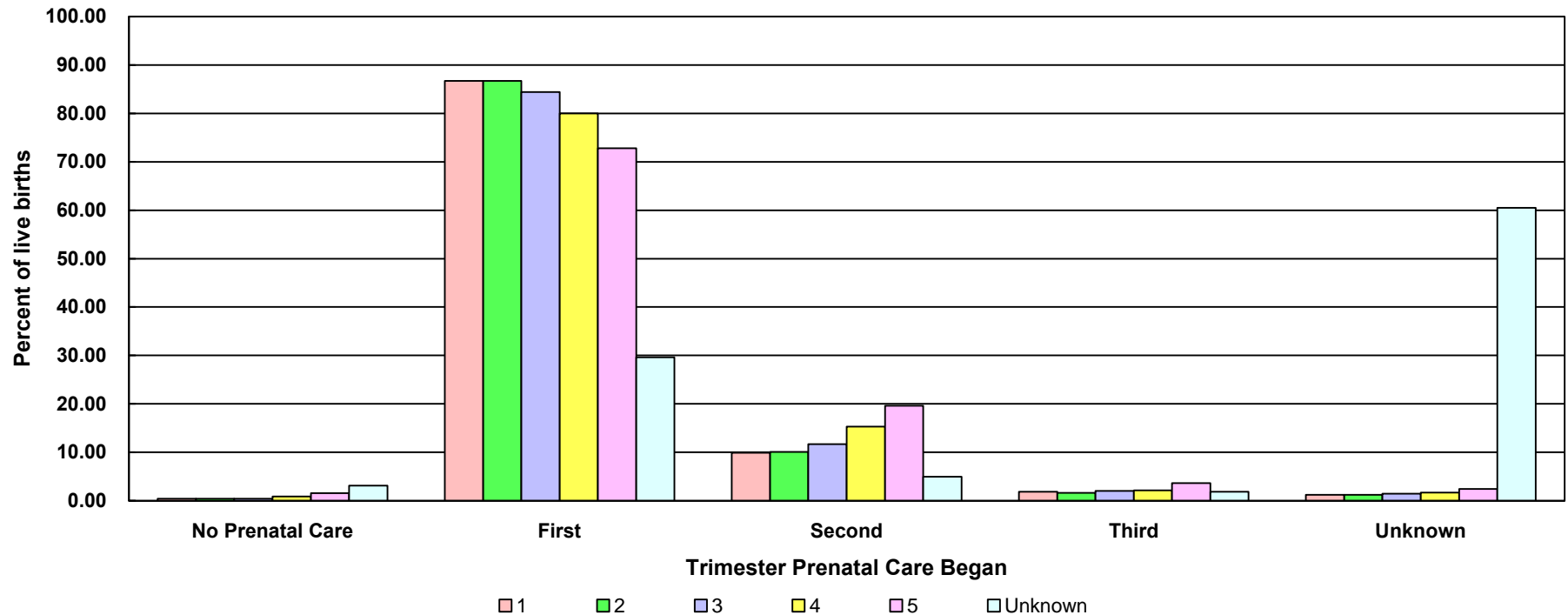

Live Births	Parity											
	1		2		3		4		5+		Unknown	
	Number	Percent	Number	Percent	Number	Percent	Number	Percent	Number	Percent	Number	Percent
No PNC	230	0.39	206	0.42	116	0.42	106	0.88	130	1.53	5	3.09
First	51,002	86.70	42,259	86.71	23,539	84.41	9,638	80.00	6,184	72.80	48	29.63
Second	5,806	9.87	4,893	10.04	3,262	11.70	1,845	15.31	1,668	19.64	8	4.94
Third	1,078	1.83	794	1.63	565	2.03	258	2.14	306	3.60	3	1.85
Unknown	711	1.21	583	1.20	405	1.45	201	1.67	206	2.43	98	60.49
Total	58,827	100.00	48,735	100.00	27,887	100.00	12,048	100.00	8,494	100.00	162	100.00

Year 2000 Objective: Increase to at least 90 percent the proportion of all pregnant women who receive prenatal care in the first trimester of pregnancy.

Note: Trimester Prenatal Care Began' (based on natality statistics) excludes the prenatal care experiences of all women whose pregnancies did not result in a live birth.

PNC = 'Prenatal Care'

Parity = number of pregnancies resulting in live births to a woman

Source: 1999 birth records from the California Department of Health Services, Center for Health Statistics

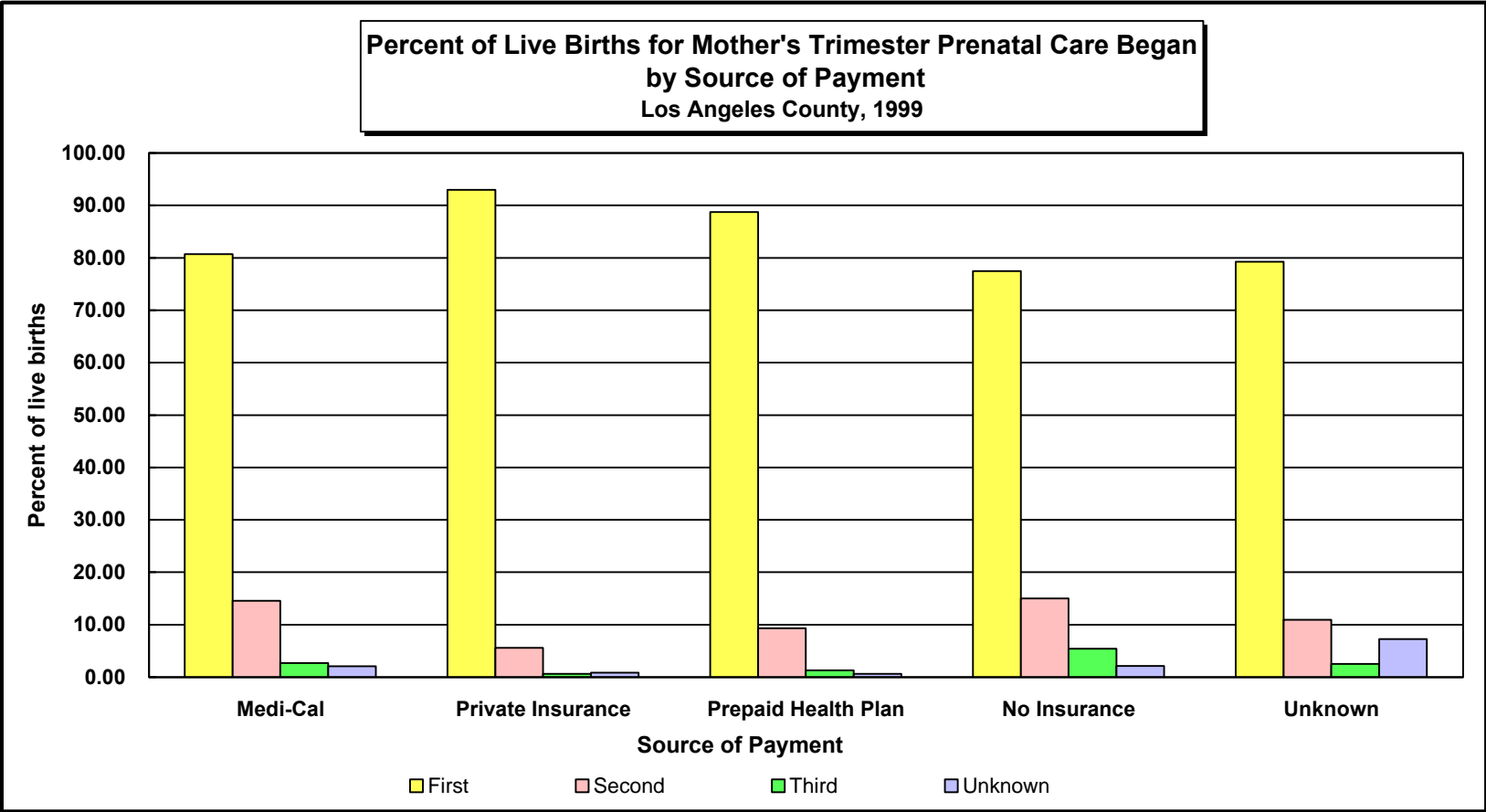

	Source of Payment											
	No Prenatal Care		Medi-Cal		Private Insurance		Prepaid Health Plan		No Insurance		Unknown	
Live Births	Number	Percent	Number	Percent	Number	Percent	Number	Percent	Number	Percent	Number	Percent
No PNC	793	99.50	0	0.00	0	0.00	0	0.00	0	0.00	0	0.00
First	1	0.13	59,137	80.72	27,068	92.95	42,658	88.71	2,987	77.48	819	79.28
Second	0	0.00	10,674	14.57	1,623	5.57	4,493	9.34	579	15.02	113	10.94
Third	0	0.00	1,957	2.67	182	0.62	631	1.31	208	5.40	26	2.52
Unknown	3	0.38	1,491	2.04	248	0.85	306	0.64	81	2.10	75	7.26
Total	797	100.00	73,259	100.00	29,121	100.00	48,088	100.00	3,855	100.00	1,033	100.00

Year 2000 Objective: Increase to at least 90 percent the proportion of all pregnant women who receive prenatal care in the first trimester of pregnancy.

Note: Trimester Prenatal Care Began' (based on natality statistics) excludes the prenatal care experiences of all women whose pregnancies did not result in a live birth.
PNC = 'Prenatal Care'

Source: 1999 birth records from the California Department of Health Services, Center for Health Statistics

**Percent of Live Births for Mother's Trimester Prenatal Care Began by Source of Payment
Los Angeles County, 1999**

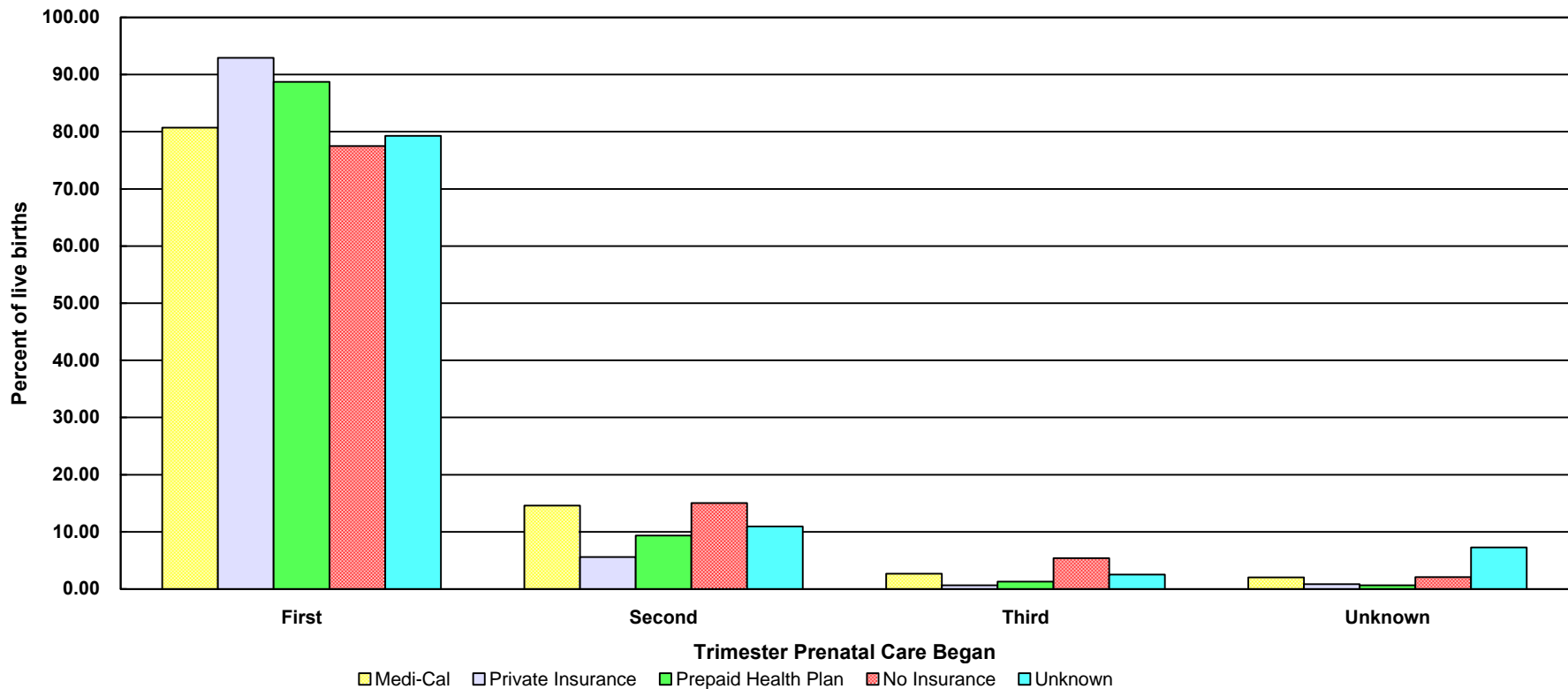

	Source of Payment											
	No Prenatal Care		Medi-Cal		Private Insurance		Prepaid Health Plan		No Insurance		Unknown	
Live Births	Number	Percent	Number	Percent	Number	Percent	Number	Percent	Number	Percent	Number	Percent
No PNC	793	99.50	0	0.00	0	0.00	0	0.00	0	0.00	0	0.00
First	1	0.13	59,137	80.72	27,068	92.95	42,658	88.71	2,987	77.48	819	79.28
Second	0	0.00	10,674	14.57	1,623	5.57	4,493	9.34	579	15.02	113	10.94
Third	0	0.00	1,957	2.67	182	0.62	631	1.31	208	5.40	26	2.52
Unknown	3	0.38	1,491	2.04	248	0.85	306	0.64	81	2.10	75	7.26
Total	797	100.00	73,259	100.00	29,121	100.00	48,088	100.00	3,855	100.00	1,033	100.00

Year 2000 Objective: Increase to at least 90 percent the proportion of all pregnant women who receive prenatal care in the first trimester of pregnancy.

Note: Trimester Prenatal Care Began' (based on natality statistics) excludes the prenatal care experiences of all women whose pregnancies did not result in a live birth
PNC = 'Prenatal Care'

Source: 1999 birth records from the California Department of Health Services, Center for Health Statistics

Entry Into Prenatal Care By Zip Code*

Los Angeles County, 1999

* Los Angeles zip codes as of April 1999.

Zip Code	Total Births	Number No Prenatal Care	Percent No Prenatal Care	1st Trimester Prenatal Care	% 1st Trimester Prenatal Care	2nd Trimester Prenatal Care	% 2nd Trimester Prenatal Care	3rd Trimester Prenatal Care	% 3rd Trimester Prenatal Care
00000	370.00	10.00	2.70	268.00	72.43	59.00	15.95	19.00	5.14
89117	**	**	**	**	**	**	**	**	**
90000	**	**	**	**	**	**	**	**	**
90001	1486.00	14.00	0.94	1132.00	76.18	194.00	13.06	49.00	3.30
90002	1013.00	8.00	0.79	829.00	81.84	132.00	13.03	14.00	1.38
90003	1458.00	10.00	0.69	1165.00	79.90	200.00	13.72	36.00	2.47
90004	1172.00	5.00	0.43	989.00	84.39	145.00	12.37	28.00	2.39
90005	811.00	3.00	0.37	688.00	84.83	96.00	11.84	21.00	2.59
90006	1264.00	12.00	0.95	1037.00	82.04	175.00	13.84	32.00	2.53
90007	681.00	6.00	0.88	556.00	81.64	100.00	14.68	15.00	2.20
90008	440.00	4.00	0.91	374.00	85.00	52.00	11.82	6.00	1.36
90011	2703.00	21.00	0.78	2100.00	77.69	450.00	16.65	77.00	2.85
90012	248.00	**	**	209.00	84.27	29.00	11.69	5.00	2.02
90013	33.00	**	**	15.00	45.45	8.00	24.24	4.00	12.12
90014	36.00	**	**	27.00	75.00	4.00	11.11	3.00	8.33
90015	321.00	3.00	0.93	262.00	81.62	46.00	14.33	6.00	1.87
90016	763.00	7.00	0.92	637.00	83.49	96.00	12.58	13.00	1.70
90017	448.00	3.00	0.67	347.00	77.46	81.00	18.08	14.00	3.12
90018	772.00	7.00	0.91	631.00	81.74	117.00	15.16	12.00	1.55
90019	1051.00	5.00	0.48	885.00	84.21	138.00	13.13	20.00	1.90
90020	788.00	4.00	0.51	676.00	85.79	85.00	10.79	19.00	2.41
90021	31.00	**	**	23.00	74.19	5.00	16.13	**	**
90022	1414.00	5.00	0.35	1155.00	81.68	191.00	13.51	46.00	3.25
90023	1138.00	9.00	0.79	935.00	82.16	152.00	13.36	34.00	2.99
90024	275.00	**	**	263.00	95.64	6.00	2.18	**	**
90025	435.00	**	**	401.00	92.18	27.00	6.21	**	**
90026	1219.00	7.00	0.57	1045.00	85.73	137.00	11.24	24.00	1.97
90027	588.00	**	**	514.00	87.41	62.00	10.54	10.00	1.70
90028	412.00	**	**	340.00	82.52	59.00	14.32	8.00	1.94
90029	655.00	4.00	0.61	544.00	83.05	88.00	13.44	16.00	2.44
90031	728.00	6.00	0.82	591.00	81.18	105.00	14.42	20.00	2.75
90032	876.00	**	**	747.00	85.27	94.00	10.73	19.00	2.17
90033	1059.00	**	**	841.00	79.41	172.00	16.24	36.00	3.40
90034	872.00	**	**	770.00	88.30	74.00	8.49	15.00	1.72
90035	397.00	**	**	368.00	92.70	21.00	5.29	**	**
90036	409.00	**	**	378.00	92.42	24.00	5.87	**	**
90037	1341.00	8.00	0.60	1071.00	79.87	202.00	15.06	40.00	2.98
90038	523.00	**	**	444.00	84.89	70.00	13.38	6.00	1.15
90039	371.00	**	**	321.00	86.52	41.00	11.05	8.00	2.16
90040	209.00	**	**	174.00	83.25	25.00	11.96	7.00	3.35
90041	354.00	**	**	304.00	85.88	42.00	11.86	6.00	1.69
90042	1164.00	6.00	0.52	983.00	84.45	141.00	12.11	19.00	1.63

**= fewer than 3 observations

Entry Into Prenatal Care By Zip Code*

Los Angeles County, 1999

* Los Angeles zip codes as of April 1999.

Zip Code	Total Births	Number No Prenatal Care	Percent No Prenatal Care	1st Trimester Prenatal Care	% 1st Trimester Prenatal Care	2nd Trimester Prenatal Care	% 2nd Trimester Prenatal Care	3rd Trimester Prenatal Care	% 3rd Trimester Prenatal Care
90043	681.00	3.00	0.44	574.00	84.29	84.00	12.33	16.00	2.35
90044	1902.00	22.00	1.16	1527.00	80.28	281.00	14.77	48.00	2.52
90045	527.00	4.00	0.76	482.00	91.46	33.00	6.26	3.00	0.57
90046	315.00	**	**	288.00	91.43	22.00	6.98	**	**
90047	755.00	**	**	612.00	81.06	111.00	14.70	19.00	2.52
90048	192.00	**	**	181.00	94.27	9.00	4.69	**	**
90049	351.00	**	**	339.00	96.58	3.00	0.85	**	**
90056	96.00	**	**	89.00	92.71	6.00	6.25	**	**
90057	919.00	7.00	0.76	743.00	80.85	136.00	14.80	30.00	3.26
90058	92.00	**	**	69.00	75.00	15.00	16.30	4.00	4.35
90059	853.00	8.00	0.94	673.00	78.90	121.00	14.19	26.00	3.05
90061	584.00	10.00	1.71	462.00	79.11	89.00	15.24	15.00	2.57
90062	493.00	3.00	0.61	402.00	81.54	67.00	13.59	17.00	3.45
90063	1288.00	6.00	0.47	1021.00	79.27	190.00	14.75	54.00	4.19
90064	283.00	**	**	260.00	91.87	14.00	4.95	**	**
90065	804.00	5.00	0.62	700.00	87.06	85.00	10.57	12.00	1.49
90066	764.00	**	**	692.00	90.58	50.00	6.54	11.00	1.44
90067	21.00	**	**	16.00	76.19	4.00	19.05	**	**
90068	191.00	**	**	181.00	94.76	7.00	3.66	**	**
90069	114.00	**	**	110.00	96.49	3.00	2.63	**	**
90071	**	**	**	**	**	**	**	**	**
90073	**	**	**	**	**	**	**	**	**
90077	97.00	**	**	94.00	96.91	3.00	3.09	**	**
90151	**	**	**	**	**	**	**	**	**
90170	**	**	**	**	**	**	**	**	**
90172	**	**	**	**	**	**	**	**	**
90201	2478.00	13.00	0.52	1982.00	79.98	306.00	12.35	59.00	2.38
90207	**	**	**	**	**	**	**	**	**
90210	193.00	**	**	183.00	94.82	5.00	2.59	**	**
90211	65.00	**	**	62.00	95.38	**	**	**	**
90212	82.00	**	**	78.00	95.12	3.00	3.66	**	**
90220	974.00	6.00	0.62	765.00	78.54	134.00	13.76	28.00	2.87
90221	1286.00	14.00	1.09	993.00	77.22	176.00	13.69	28.00	2.18
90222	714.00	4.00	0.56	569.00	79.69	99.00	13.87	14.00	1.96
90230	403.00	**	**	356.00	88.34	31.00	7.69	7.00	1.74
90232	168.00	**	**	154.00	91.67	13.00	7.74	**	**
90240	311.00	**	**	270.00	86.82	37.00	11.90	**	**
90241	701.00	**	**	617.00	88.02	54.00	7.70	12.00	1.71
90242	751.00	**	**	645.00	85.89	80.00	10.65	13.00	1.73
90245	210.00	**	**	196.00	93.33	13.00	6.19	**	**
90247	855.00	4.00	0.47	728.00	85.15	102.00	11.93	16.00	1.87
90248	170.00	**	**	144.00	84.71	19.00	11.18	6.00	3.53
90249	378.00	**	**	326.00	86.24	41.00	10.85	9.00	2.38

**= fewer than 3 observations

Entry Into Prenatal Care By Zip Code*

Los Angeles County, 1999

* Los Angeles zip codes as of April 1999.

Zip Code	Total Births	Number No Prenatal Care	Percent No Prenatal Care	1st Trimester Prenatal Care	% 1st Trimester Prenatal Care	2nd Trimester Prenatal Care	% 2nd Trimester Prenatal Care	3rd Trimester Prenatal Care	% 3rd Trimester Prenatal Care
90250	1924.00	6.00	0.31	1656.00	86.07	227.00	11.80	22.00	1.14
90252	**	**	**	**	**	**	**	**	**
90254	221.00	**	**	214.00	96.83	4.00	1.81	**	**
90255	1846.00	8.00	0.43	1465.00	79.36	200.00	10.83	59.00	3.20
90260	626.00	**	**	547.00	87.38	64.00	10.22	11.00	1.76
90262	1718.00	10.00	0.58	1424.00	82.89	196.00	11.41	36.00	2.10
90263	**	**	**	**	**	**	**	**	**
90265	138.00	**	**	127.00	92.03	8.00	5.80	**	**
90266	407.00	**	**	397.00	97.54	8.00	1.97	**	**
90270	689.00	**	**	539.00	78.23	90.00	13.06	20.00	2.90
90272	254.00	**	**	237.00	93.31	6.00	2.36	**	**
90274	208.00	**	**	197.00	94.71	8.00	3.85	3.00	1.44
90275	345.00	**	**	330.00	95.65	12.00	3.48	**	**
90277	366.00	**	**	345.00	94.26	17.00	4.64	3.00	0.82
90278	571.00	**	**	539.00	94.40	21.00	3.68	9.00	1.58
90280	2097.00	12.00	0.57	1707.00	81.40	241.00	11.49	42.00	2.00
90290	62.00	**	**	56.00	90.32	5.00	8.06	**	**
90291	361.00	**	**	306.00	84.76	37.00	10.25	6.00	1.66
90292	147.00	**	**	143.00	97.28	3.00	2.04	**	**
90293	89.00	**	**	84.00	94.38	3.00	3.37	**	**
90300	**	**	**	**	**	**	**	**	**
90301	693.00	**	**	567.00	81.82	89.00	12.84	20.00	2.89
90302	573.00	**	**	498.00	86.91	58.00	10.12	7.00	1.22
90303	583.00	**	**	467.00	80.10	90.00	15.44	18.00	3.09
90304	672.00	3.00	0.45	561.00	83.48	77.00	11.46	20.00	2.98
90305	164.00	**	**	139.00	84.76	20.00	12.20	4.00	2.44
90371	**	**	**	**	**	**	**	**	**
90401	25.00	**	**	20.00	80.00	**	**	**	**
90402	106.00	**	**	94.00	88.68	5.00	4.72	**	**
90403	200.00	**	**	195.00	97.50	3.00	1.50	**	**
90404	199.00	**	**	180.00	90.45	13.00	6.53	**	**
90405	258.00	**	**	248.00	96.12	3.00	1.16	**	**
90451	**	**	**	**	**	**	**	**	**
90501	678.00	**	**	583.00	85.99	76.00	11.21	15.00	2.21
90502	234.00	**	**	206.00	88.03	19.00	8.12	6.00	2.56
90503	461.00	**	**	430.00	93.28	26.00	5.64	3.00	0.65
90504	371.00	**	**	335.00	90.30	29.00	7.82	5.00	1.35
90505	371.00	**	**	357.00	96.23	13.00	3.50	**	**
90506	**	**	**	**	**	**	**	**	**
90560	**	**	**	**	**	**	**	**	**
90601	488.00	**	**	433.00	88.73	42.00	8.61	9.00	1.84
90602	478.00	3.00	0.63	403.00	84.31	55.00	11.51	6.00	1.26
90603	212.00	**	**	195.00	91.98	10.00	4.72	5.00	2.36

**= fewer than 3 observations

Entry Into Prenatal Care By Zip Code*

Los Angeles County, 1999

* Los Angeles zip codes as of April 1999.

Zip Code	Total Births	Number No Prenatal Care	Percent No Prenatal Care	1st Trimester Prenatal Care	% 1st Trimester Prenatal Care	2nd Trimester Prenatal Care	% 2nd Trimester Prenatal Care	3rd Trimester Prenatal Care	% 3rd Trimester Prenatal Care
90604	610.00	**	**	542.00	88.85	52.00	8.52	9.00	1.48
90605	706.00	3.00	0.42	613.00	86.83	72.00	10.20	11.00	1.56
90606	598.00	3.00	0.50	509.00	85.12	66.00	11.04	16.00	2.68
90620	**	**	**	**	**	**	**	**	**
90621	**	**	**	**	**	**	**	**	**
90623	**	**	**	**	**	**	**	**	**
90630	**	**	**	**	**	**	**	**	**
90631	17.00	**	**	16.00	94.12	**	**	**	**
90638	560.00	5.00	0.89	502.00	89.64	43.00	7.68	7.00	1.25
90639	**	**	**	**	**	**	**	**	**
90640	1065.00	**	**	919.00	86.29	119.00	11.17	19.00	1.78
90650	1873.00	8.00	0.43	1563.00	83.45	217.00	11.59	48.00	2.56
90660	1146.00	4.00	0.35	997.00	87.00	119.00	10.38	17.00	1.48
90670	229.00	**	**	200.00	87.34	23.00	10.04	**	**
90671	**	**	**	**	**	**	**	**	**
90692	**	**	**	**	**	**	**	**	**
90701	284.00	**	**	228.00	80.28	41.00	14.44	10.00	3.52
90703	490.00	**	**	429.00	87.55	46.00	9.39	9.00	1.84
90704	68.00	**	**	57.00	83.82	5.00	7.35	**	**
90705	**	**	**	**	**	**	**	**	**
90706	1348.00	7.00	0.52	1129.00	83.75	161.00	11.94	23.00	1.71
90710	456.00	3.00	0.66	380.00	83.33	55.00	12.06	15.00	3.29
90712	411.00	3.00	0.73	369.00	89.78	30.00	7.30	5.00	1.22
90713	365.00	**	**	334.00	91.51	23.00	6.30	5.00	1.37
90715	292.00	**	**	250.00	85.62	27.00	9.25	10.00	3.42
90716	358.00	**	**	291.00	81.28	54.00	15.08	8.00	2.23
90717	355.00	**	**	320.00	90.14	30.00	8.45	4.00	1.13
90720	**	**	**	**	**	**	**	**	**
90723	1266.00	**	**	1015.00	80.17	148.00	11.69	26.00	2.05
90724	**	**	**	**	**	**	**	**	**
90728	**	**	**	**	**	**	**	**	**
90731	995.00	11.00	1.11	754.00	75.78	176.00	17.69	51.00	5.13
90732	213.00	**	**	193.00	90.61	18.00	8.45	**	**
90740	4.00	**	**	3.00	75.00	**	**	**	**
90744	1201.00	10.00	0.83	880.00	73.27	225.00	18.73	64.00	5.33
90745	804.00	5.00	0.62	666.00	82.84	106.00	13.18	25.00	3.11
90746	305.00	**	**	260.00	85.25	33.00	10.82	8.00	2.62
90747	**	**	**	**	**	**	**	**	**
90760	**	**	**	**	**	**	**	**	**
90800	4.00	**	**	3.00	75.00	**	**	**	**
90802	655.00	4.00	0.61	526.00	80.31	93.00	14.20	20.00	3.05
90803	310.00	**	**	288.00	92.90	17.00	5.48	**	**
90804	795.00	8.00	1.01	630.00	79.25	105.00	13.21	31.00	3.90

**= fewer than 3 observations

Entry Into Prenatal Care By Zip Code*

Los Angeles County, 1999

* Los Angeles zip codes as of April 1999.

Zip Code	Total Births	Number No Prenatal Care	Percent No Prenatal Care	1st Trimester Prenatal Care	% 1st Trimester Prenatal Care	2nd Trimester Prenatal Care	% 2nd Trimester Prenatal Care	3rd Trimester Prenatal Care	% 3rd Trimester Prenatal Care
90805	1811.00	19.00	1.05	1419.00	78.35	266.00	14.69	45.00	2.48
90806	1049.00	7.00	0.67	822.00	78.36	158.00	15.06	33.00	3.15
90807	441.00	5.00	1.13	392.00	88.89	30.00	6.80	9.00	2.04
90808	509.00	**	**	467.00	91.75	36.00	7.07	4.00	0.79
90810	642.00	6.00	0.93	507.00	78.97	89.00	13.86	21.00	3.27
90812	**	**	**	**	**	**	**	**	**
90813	1603.00	8.00	0.50	1184.00	73.86	293.00	18.28	59.00	3.68
90814	244.00	**	**	224.00	91.80	14.00	5.74	5.00	2.05
90815	488.00	**	**	460.00	94.26	21.00	4.30	**	**
91001	496.00	**	**	406.00	81.85	58.00	11.69	10.00	2.02
91006	289.00	**	**	269.00	93.08	15.00	5.19	3.00	1.04
91007	321.00	**	**	297.00	92.52	17.00	5.30	3.00	0.93
91010	463.00	**	**	410.00	88.55	44.00	9.50	**	**
91011	158.00	**	**	150.00	94.94	5.00	3.16	**	**
91016	661.00	3.00	0.45	601.00	90.92	44.00	6.66	4.00	0.61
91020	73.00	**	**	66.00	90.41	5.00	6.85	**	**
91024	112.00	**	**	105.00	93.75	4.00	3.57	**	**
91030	240.00	**	**	212.00	88.33	15.00	6.25	6.00	2.50
91034	**	**	**	**	**	**	**	**	**
91036	**	**	**	**	**	**	**	**	**
91038	**	**	**	**	**	**	**	**	**
91040	228.00	**	**	204.00	89.47	18.00	7.89	3.00	1.32
91042	358.00	**	**	309.00	86.31	43.00	12.01	3.00	0.84
91072	**	**	**	**	**	**	**	**	**
91100	**	**	**	**	**	**	**	**	**
91101	252.00	**	**	209.00	82.94	30.00	11.90	6.00	2.38
91103	547.00	7.00	1.28	400.00	73.13	85.00	15.54	17.00	3.11
91104	647.00	3.00	0.46	513.00	79.29	82.00	12.67	17.00	2.63
91105	96.00	**	**	85.00	88.54	8.00	8.33	**	**
91106	373.00	**	**	323.00	86.60	31.00	8.31	3.00	0.80
91107	470.00	**	**	410.00	87.23	32.00	6.81	5.00	1.06
91108	114.00	**	**	102.00	89.47	7.00	6.14	**	**
91133	**	**	**	**	**	**	**	**	**
91201	315.00	**	**	283.00	89.84	29.00	9.21	**	**
91202	202.00	**	**	187.00	92.57	13.00	6.44	**	**
91203	170.00	**	**	157.00	92.35	10.00	5.88	**	**
91204	258.00	**	**	230.00	89.15	27.00	10.47	**	**
91205	561.00	**	**	499.00	88.95	53.00	9.45	8.00	1.43
91206	345.00	**	**	326.00	94.49	14.00	4.06	4.00	1.16
91207	108.00	**	**	103.00	95.37	4.00	3.70	**	**
91208	171.00	**	**	158.00	92.40	12.00	7.02	**	**
91213	**	**	**	**	**	**	**	**	**
91214	286.00	**	**	269.00	94.06	12.00	4.20	3.00	1.05

**= fewer than 3 observations

Entry Into Prenatal Care By Zip Code*

Los Angeles County, 1999

* Los Angeles zip codes as of April 1999.

Zip Code	Total Births	Number No Prenatal Care	Percent No Prenatal Care	1st Trimester Prenatal Care	% 1st Trimester Prenatal Care	2nd Trimester Prenatal Care	% 2nd Trimester Prenatal Care	3rd Trimester Prenatal Care	% 3rd Trimester Prenatal Care
91301	276.00	**	**	266.00	96.38	9.00	3.26	**	**
91302	240.00	**	**	233.00	97.08	4.00	1.67	**	**
91303	478.00	**	**	412.00	86.19	57.00	11.92	7.00	1.46
91304	788.00	**	**	713.00	90.48	66.00	8.38	7.00	0.89
91306	707.00	**	**	641.00	90.66	58.00	8.20	4.00	0.57
91307	251.00	**	**	239.00	95.22	9.00	3.59	**	**
91311	402.00	**	**	384.00	95.52	12.00	2.99	**	**
91316	276.00	**	**	264.00	95.65	10.00	3.62	**	**
91321	523.00	3.00	0.57	445.00	85.09	70.00	13.38	5.00	0.96
91323	**	**	**	**	**	**	**	**	**
91324	342.00	**	**	300.00	87.72	40.00	11.70	**	**
91325	376.00	**	**	340.00	90.43	32.00	8.51	3.00	0.80
91326	248.00	**	**	238.00	95.97	8.00	3.23	**	**
91330	4.00	**	**	4.00	100.00	**	**	**	**
91331	2024.00	21.00	1.04	1664.00	82.21	304.00	15.02	33.00	1.63
91335	986.00	3.00	0.30	894.00	90.67	80.00	8.11	8.00	0.81
91340	722.00	4.00	0.55	598.00	82.83	107.00	14.82	13.00	1.80
91342	1449.00	13.00	0.90	1207.00	83.30	198.00	13.66	26.00	1.79
91343	1066.00	9.00	0.84	914.00	85.74	127.00	11.91	14.00	1.31
91344	541.00	**	**	490.00	90.57	47.00	8.69	**	**
91345	276.00	**	**	232.00	84.06	31.00	11.23	10.00	3.62
91350	520.00	**	**	475.00	91.35	40.00	7.69	4.00	0.77
91351	866.00	4.00	0.46	780.00	90.07	69.00	7.97	11.00	1.27
91352	848.00	7.00	0.83	692.00	81.60	119.00	14.03	27.00	3.18
91354	343.00	**	**	334.00	97.38	8.00	2.33	**	**
91355	286.00	**	**	269.00	94.06	15.00	5.24	**	**
91356	347.00	**	**	329.00	94.81	14.00	4.03	**	**
91360	**	**	**	**	**	**	**	**	**
91361	51.00	**	**	50.00	98.04	**	**	**	**
91362	13.00	**	**	13.00	100.00	**	**	**	**
91364	301.00	3.00	1.00	291.00	96.68	5.00	1.66	**	**
91367	385.00	**	**	382.00	99.22	3.00	0.78	**	**
91377	26.00	**	**	24.00	92.31	**	**	**	**
91381	213.00	**	**	207.00	97.18	5.00	2.35	**	**
91384	239.00	**	**	221.00	92.47	17.00	7.11	**	**
91400	**	**	**	**	**	**	**	**	**
91401	646.00	4.00	0.62	567.00	87.77	65.00	10.06	8.00	1.24
91402	1420.00	11.00	0.77	1198.00	84.37	193.00	13.59	13.00	0.92
91403	269.00	**	**	251.00	93.31	15.00	5.58	3.00	1.12
91405	1127.00	8.00	0.71	982.00	87.13	124.00	11.00	12.00	1.06
91406	949.00	9.00	0.95	833.00	87.78	92.00	9.69	14.00	1.48
91411	452.00	**	**	408.00	90.27	39.00	8.63	3.00	0.66
91423	354.00	**	**	337.00	95.20	11.00	3.11	4.00	1.13

**= fewer than 3 observations

Entry Into Prenatal Care By Zip Code*

Los Angeles County, 1999

* Los Angeles zip codes as of April 1999.

Zip Code	Total Births	Number No Prenatal Care	Percent No Prenatal Care	1st Trimester Prenatal Care	% 1st Trimester Prenatal Care	2nd Trimester Prenatal Care	% 2nd Trimester Prenatal Care	3rd Trimester Prenatal Care	% 3rd Trimester Prenatal Care
91425	**	**	**	**	**	**	**	**	**
91433	**	**	**	**	**	**	**	**	**
91436	138.00	**	**	130.00	94.20	5.00	3.62	**	**
91455	**	**	**	**	**	**	**	**	**
91477	**	**	**	**	**	**	**	**	**
91501	245.00	**	**	228.00	93.06	14.00	5.71	**	**
91502	182.00	**	**	157.00	86.26	21.00	11.54	**	**
91504	274.00	**	**	252.00	91.97	19.00	6.93	**	**
91505	330.00	**	**	306.00	92.73	22.00	6.67	**	**
91506	225.00	**	**	209.00	92.89	14.00	6.22	**	**
91522	**	**	**	**	**	**	**	**	**
91523	**	**	**	**	**	**	**	**	**
91550	**	**	**	**	**	**	**	**	**
91601	580.00	4.00	0.69	497.00	85.69	72.00	12.41	6.00	1.03
91602	187.00	**	**	181.00	96.79	4.00	2.14	**	**
91604	257.00	**	**	246.00	95.72	11.00	4.28	**	**
91605	1070.00	9.00	0.84	907.00	84.77	140.00	13.08	14.00	1.31
91606	756.00	5.00	0.66	648.00	85.71	92.00	12.17	10.00	1.32
91607	345.00	**	**	315.00	91.30	26.00	7.54	3.00	0.87
91608	**	**	**	**	**	**	**	**	**
91634	**	**	**	**	**	**	**	**	**
91701	**	**	**	**	**	**	**	**	**
91702	1187.00	7.00	0.59	954.00	80.37	196.00	16.51	21.00	1.77
91703	**	**	**	**	**	**	**	**	**
91706	1641.00	11.00	0.67	1392.00	84.83	203.00	12.37	26.00	1.58
91707	**	**	**	**	**	**	**	**	**
91709	12.00	**	**	11.00	91.67	**	**	**	**
91711	296.00	**	**	251.00	84.80	37.00	12.50	7.00	2.36
91719	**	**	**	**	**	**	**	**	**
91722	516.00	3.00	0.58	455.00	88.18	47.00	9.11	11.00	2.13
91723	307.00	**	**	260.00	84.69	41.00	13.36	5.00	1.63
91724	315.00	**	**	280.00	88.89	30.00	9.52	5.00	1.59
91725	**	**	**	**	**	**	**	**	**
91728	**	**	**	**	**	**	**	**	**
91730	**	**	**	**	**	**	**	**	**
91731	631.00	4.00	0.63	558.00	88.43	62.00	9.83	4.00	0.63
91732	1385.00	7.00	0.51	1197.00	86.43	155.00	11.19	22.00	1.59
91733	1041.00	3.00	0.29	902.00	86.65	110.00	10.57	18.00	1.73
91737	**	**	**	**	**	**	**	**	**
91740	385.00	**	**	338.00	87.79	40.00	10.39	5.00	1.30
91741	270.00	**	**	247.00	91.48	17.00	6.30	4.00	1.48
91744	1726.00	5.00	0.29	1474.00	85.40	199.00	11.53	38.00	2.20
91745	627.00	4.00	0.64	550.00	87.72	51.00	8.13	16.00	2.55

**= fewer than 3 observations

Entry Into Prenatal Care By Zip Code*

Los Angeles County, 1999

* Los Angeles zip codes as of April 1999.

Zip Code	Total Births	Number No Prenatal Care	Percent No Prenatal Care	1st Trimester Prenatal Care	% 1st Trimester Prenatal Care	2nd Trimester Prenatal Care	% 2nd Trimester Prenatal Care	3rd Trimester Prenatal Care	% 3rd Trimester Prenatal Care
91746	545.00	3.00	0.55	460.00	84.40	74.00	13.58	3.00	0.55
91748	639.00	**	**	563.00	88.11	57.00	8.92	8.00	1.25
91750	348.00	3.00	0.86	298.00	85.63	40.00	11.49	5.00	1.44
91753	**	**	**	**	**	**	**	**	**
91754	431.00	**	**	384.00	89.10	31.00	7.19	8.00	1.86
91755	321.00	**	**	291.00	90.65	22.00	6.85	**	**
91760	**	**	**	**	**	**	**	**	**
91761	8.00	**	**	7.00	87.50	**	**	**	**
91762	5.00	**	**	5.00	100.00	**	**	**	**
91763	**	**	**	**	**	**	**	**	**
91764	3.00	**	**	3.00	100.00	**	**	**	**
91765	517.00	**	**	473.00	91.49	33.00	6.38	7.00	1.35
91766	1477.00	9.00	0.61	1176.00	79.62	241.00	16.32	44.00	2.98
91767	936.00	**	**	756.00	80.77	147.00	15.71	26.00	2.78
91768	650.00	4.00	0.62	519.00	79.85	104.00	16.00	17.00	2.62
91770	1019.00	9.00	0.88	916.00	89.89	61.00	5.99	18.00	1.77
91773	397.00	**	**	359.00	90.43	33.00	8.31	5.00	1.26
91775	306.00	**	**	279.00	91.18	12.00	3.92	5.00	1.63
91776	621.00	**	**	562.00	90.50	48.00	7.73	3.00	0.48
91780	408.00	**	**	368.00	90.20	31.00	7.60	3.00	0.74
91786	3.00	**	**	3.00	100.00	**	**	**	**
91789	395.00	**	**	359.00	90.89	30.00	7.59	4.00	1.01
91790	786.00	5.00	0.64	685.00	87.15	80.00	10.18	12.00	1.53
91791	401.00	4.00	1.00	356.00	88.78	29.00	7.23	11.00	2.74
91792	507.00	**	**	448.00	88.36	50.00	9.86	6.00	1.18
91794	**	**	**	**	**	**	**	**	**
91800	**	**	**	**	**	**	**	**	**
91801	807.00	**	**	717.00	88.85	61.00	7.56	16.00	1.98
91803	422.00	**	**	375.00	88.86	31.00	7.35	6.00	1.42
91805	**	**	**	**	**	**	**	**	**
92139	**	**	**	**	**	**	**	**	**
92301	**	**	**	**	**	**	**	**	**
92316	**	**	**	**	**	**	**	**	**
92335	**	**	**	**	**	**	**	**	**
92336	**	**	**	**	**	**	**	**	**
92337	**	**	**	**	**	**	**	**	**
92374	**	**	**	**	**	**	**	**	**
92376	**	**	**	**	**	**	**	**	**
92377	**	**	**	**	**	**	**	**	**
92397	**	**	**	**	**	**	**	**	**
92407	**	**	**	**	**	**	**	**	**
92509	**	**	**	**	**	**	**	**	**
92544	**	**	**	**	**	**	**	**	**

**= fewer than 3 observations

Entry Into Prenatal Care By Zip Code*

Los Angeles County, 1999

* Los Angeles zip codes as of April 1999.

Zip Code	Total Births	Number No Prenatal Care	Percent No Prenatal Care	1st Trimester Prenatal Care	% 1st Trimester Prenatal Care	2nd Trimester Prenatal Care	% 2nd Trimester Prenatal Care	3rd Trimester Prenatal Care	% 3rd Trimester Prenatal Care
92555	**	**	**	**	**	**	**	**	**
92563	**	**	**	**	**	**	**	**	**
92569	**	**	**	**	**	**	**	**	**
92571	**	**	**	**	**	**	**	**	**
92683	**	**	**	**	**	**	**	**	**
92804	**	**	**	**	**	**	**	**	**
92832	**	**	**	**	**	**	**	**	**
92833	**	**	**	**	**	**	**	**	**
92835	**	**	**	**	**	**	**	**	**
92845	**	**	**	**	**	**	**	**	**
92879	**	**	**	**	**	**	**	**	**
93010	**	**	**	**	**	**	**	**	**
93065	**	**	**	**	**	**	**	**	**
93510	49.00	**	**	44.00	89.80	4.00	8.16	**	**
93532	36.00	**	**	33.00	91.67	3.00	8.33	**	**
93534	635.00	5.00	0.79	511.00	80.47	99.00	15.59	18.00	2.83
93535	942.00	7.00	0.74	788.00	83.65	130.00	13.80	17.00	1.80
93536	503.00	4.00	0.80	438.00	87.08	53.00	10.54	7.00	1.39
93543	158.00	**	**	127.00	80.38	26.00	16.46	3.00	1.90
93544	8.00	**	**	5.00	62.50	3.00	37.50	**	**
93546	**	**	**	**	**	**	**	**	**
93550	1273.00	9.00	0.71	1017.00	79.89	214.00	16.81	32.00	2.51
93551	376.00	**	**	343.00	91.22	24.00	6.38	8.00	2.13
93552	345.00	**	**	302.00	87.54	37.00	10.72	6.00	1.74
93553	13.00	**	**	11.00	84.62	**	**	**	**
93591	77.00	**	**	55.00	71.43	19.00	24.68	**	**
94303	**	**	**	**	**	**	**	**	**
95841	**	**	**	**	**	**	**	**	**
98775	**	**	**	**	**	**	**	**	**

**= fewer than 3 observations

TITLE V INDICATOR TEMPLATES

INDICATOR: Adequacy of prenatal care

DEFINITION: The percent of live born infants whose mothers received adequate prenatal care as defined by the Adequacy of Prenatal Care Utilization Index developed (APNCU) by Milton Kottlechuck
This index does not assess the quality of the prenatal care that is delivered.

NUMERATOR: The number of live births to women who received adequate care, as defined by the APNCU criteria, by place of residence, in a calendar year

DENOMINATOR: The total number of live births, by place of residence, in a calendar year

HEALTHY PEOPLE 2000 OBJECTIVE: None

RISK FACTORS: Inadequate Prenatal Care

Low income; young maternal age/teen pregnancy; low maternal education level; race/ethnicity (African American, Hispanic, American Indian/Alaska Native); high parity; maternal substance abuse; lack of health insurance; lack of obstetrical providers

Year	California				LA County				DENOMINATOR: Live Births	
	Adequate Prenatal Care		95% Confidence Interval		Adequate Prenatal Care		95% Confidence Interval		California	LA County
	Number	Percent	Lower	Upper	Number	Percent	Lower	Upper		
1993	401,698	68.73%	68.61%	68.85%	123,741	65.23%	65.01%	65.44%	584,483	189,706
1994	401,965	70.89%	70.77%	71.01%	125,820	69.75%	69.54%	69.96%	567,034	180,394
1995	393,989	71.48%	71.36%	71.59%	124,668	71.30%	71.08%	71.51%	551,226	174,862
1996	393,280	73.02%	72.90%	73.13%	125,129	74.05%	73.84%	74.26%	538,628	168,973
1997	377,072	71.94%	71.81%	72.06%	119,305	73.63%	73.41%	73.84%	524,174	162,036
1998	377,649	72.45%	72.33%	72.57%	118,837	74.93%	74.71%	75.14%	521,265	158,604
1999	379,000	73.16%	73.04%	73.28%	118,302	75.76%	75.55%	75.97%	518,073	156,153

Source: 1993 to 1999 birth records from the California Department of Health Services, Center for Health Statistics

Notes: The APNCU Index attempts to characterize prenatal care utilization on two independent and distinctive dimensions: Adequacy of Initiation of Prenatal Care and Adequacy of Received Services (once prenatal care has begun). The initial dimension, Adequacy of Initiation of Prenatal Care, characterizes the adequacy of the timing of initiation of care (month prenatal care began). The second dimension, Adequacy of Received Services, characterizes the adequacy of prenatal care visits (number of visits) received during the time the mother is actually in prenatal care (from initiation until the delivery). The adequacy of prenatal visits is based on the recommendations established by the American College of Obstetricians and Gynecologists.

Percent of Total Live Births Whose Mothers Received "Adequate" Prenatal Care as Rated by Kotelchuck Index (APNCU) California vs. Los Angeles County, 1993 through 1999

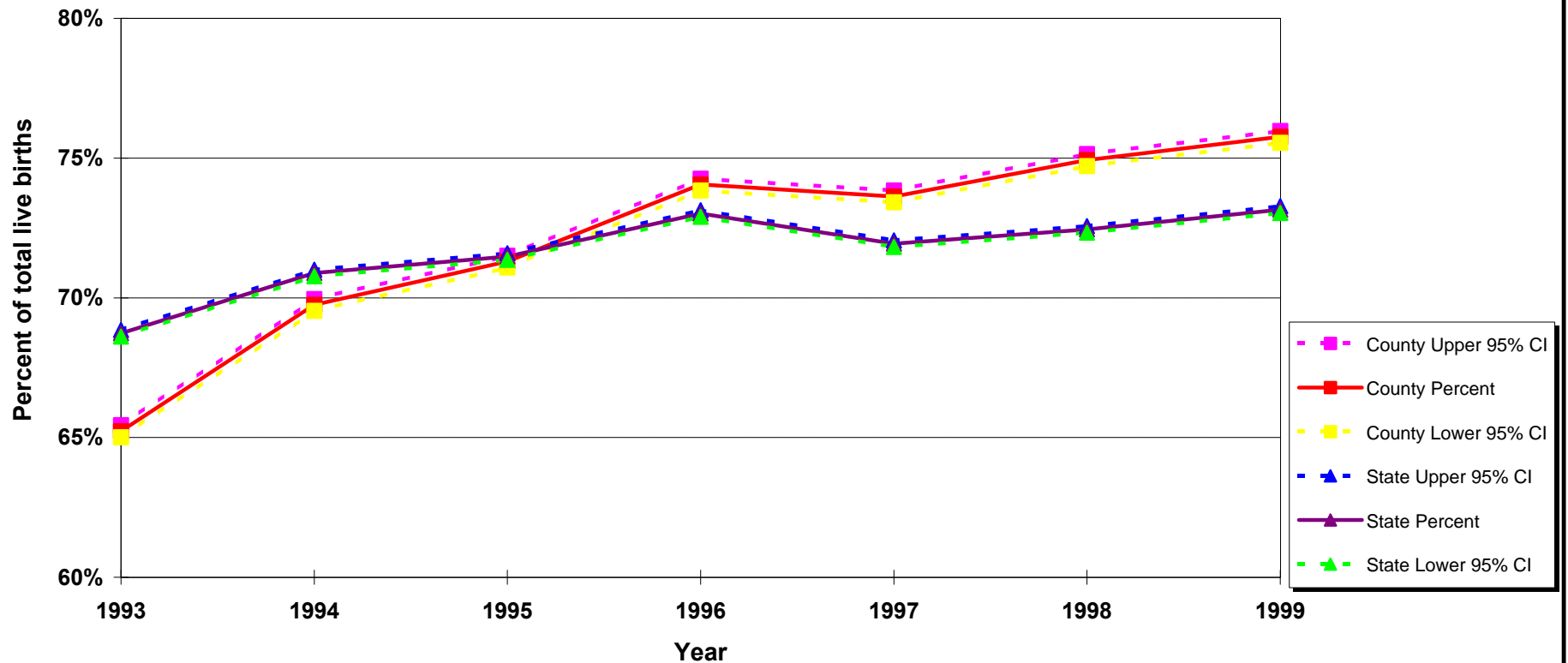

Source: 1993-1999 birth records from the California Department of Health Services, Center for Health Statistics

Notes: The APNCU Index attempts to characterize prenatal care utilization on two independent and distinctive dimensions: Adequacy of Initiation of Prenatal Care and Adequacy of Received Services (once prenatal care has begun). The initial dimension, Adequacy of Initiation of Prenatal Care, characterizes the adequacy of the timing of initiation of care (month prenatal care began). The second dimension, Adequacy of Received Services, characterizes the adequacy of prenatal care visits (number of visits) received during the time the mother is actually in prenatal care (from initiation until the delivery). The adequacy of prenatal visits is based on the recommendations established by the American College of Obstetricians and Gynecologists.